

FUTURE - PHASE 2 WORKS TO REAR OF BUILDING - DETAILED DRAWINGS TO BE PROVIDED IN FUTURE

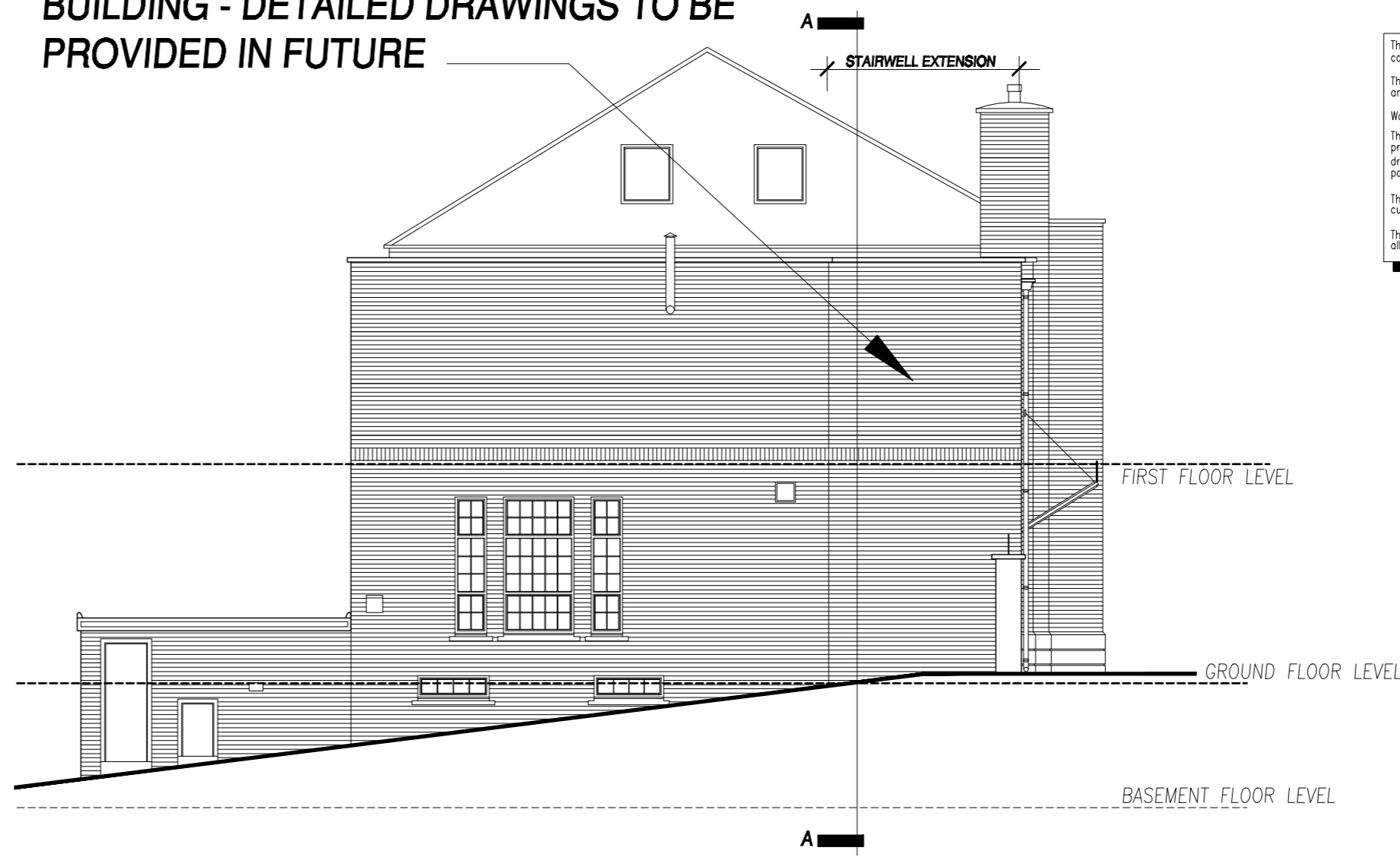

EXISTING SIDE ELEVATION (LEWIS STREET) 1:100

FUTURE - PHASE 2 WORKS TO REAR OF BUILDING - DETAILED DRAWINGS TO BE PROVIDED IN FUTURE



EXISTING REAR ELEVATION 1:100

These drawings and the copyright thereof are the sole property of the consultants and must not be reproduced without their written consent. The contractor is to check all levels and dimensions before work commences, and any discrepancies to be reported immediately to the consultants. Work to figured dimensions in preference to scaling. The contractor is expected to supply and do everything necessary for the proper execution of the works that may be reasonably inferred from the drawings and specification, whether referred to in detail or not, without extra payment in respect thereof. The finished building will require service maintenance in accordance with custom and practice and the manufacturers recommendations. The architects drawings are to be read in conjunction with the Engineers and all specialist manufacturers / suppliers drawings.

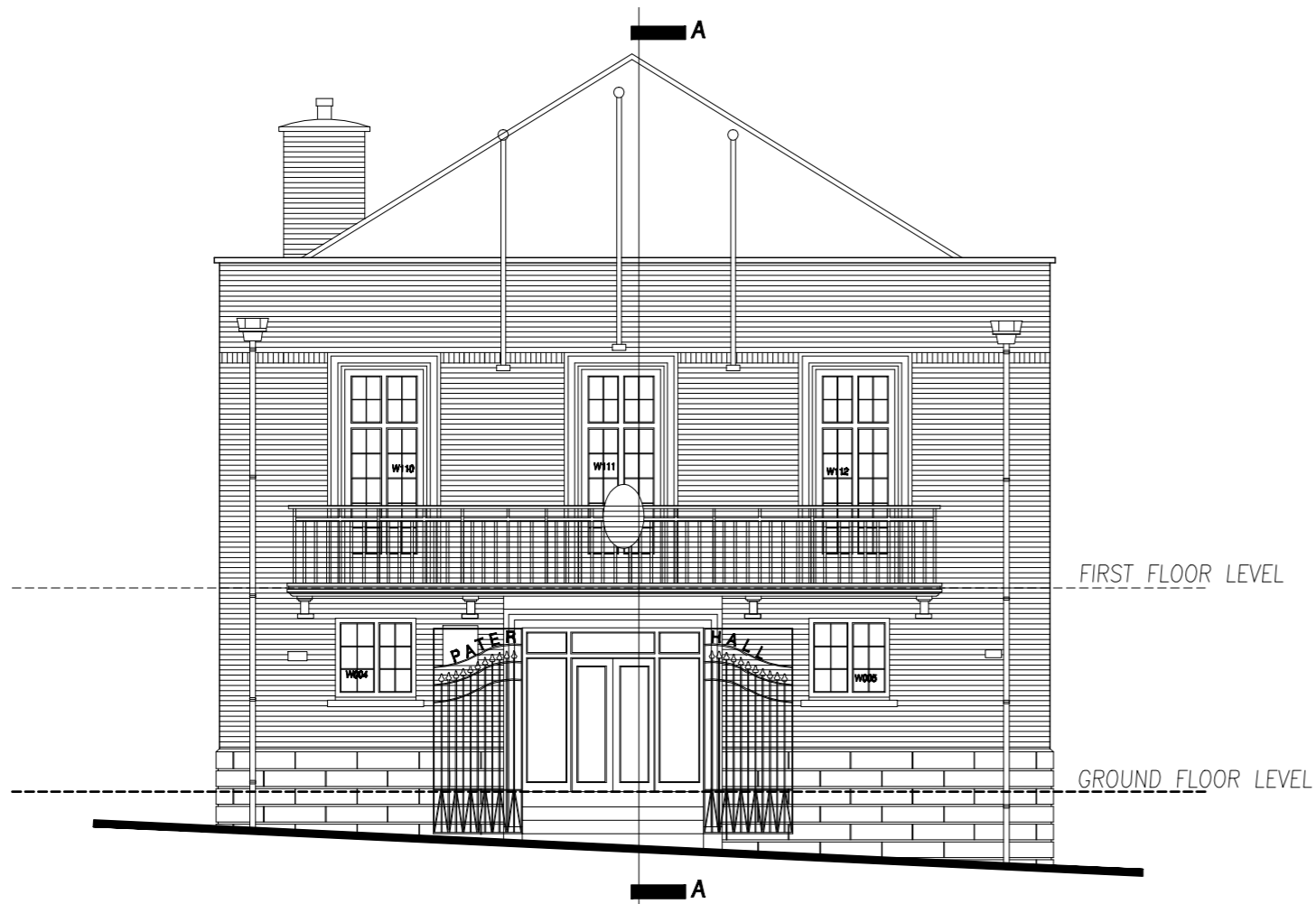

EXISTING FRONT ELEVATION (DIMOND STREET) 1:100

REVISIONS NOTES.		DATE	REV
© Pembroke Design Ltd 2010			
EXISTING ELEVATIONS Project PROPOSED ALTERATION WORKS TO THE PATER HALL, PEMBROKE DOCK.			
Client THE PATER HALL TRUST			
PEMBROKE DESIGN L I M I T E D			
5 HAVERFORDWEST 5 PICTON PLACE SA61 2LE TEL: 01437 764435 FAX: 01437 764471	16 PEMBROKE DOCK 16 MEYRICK STREET SA72 6UT TEL: 01646 683439 FAX: 01646 681563	26 CARMARTHEN 26 SPLAMAN STREET SA31 1UD TEL: 01267 233612 FAX: 01267 233471	CHARTERED ARCHITECTS BUILDING SURVEYORS QUANTITY SURVEYORS PLANNING SUPERVISORS
Designed CB / GJS	Scale 1:100	CAD Ref P1 SKETCH	Job No 8261
Drawn CB	Date MAY 2010	Checked by: -	Draw No P1-P04