

**FUTURE - PHASE 2 WORKS TO REAR OF BUILDING - DETAILED DRAWINGS TO BE PROVIDED IN FUTURE**

NOTE: EXTENT OF INTERNAL ALTERATIONS & NEW DISABLED ACCESS POINT / HALL MEANS OF ESCAPE - PHASE 1 WORKS

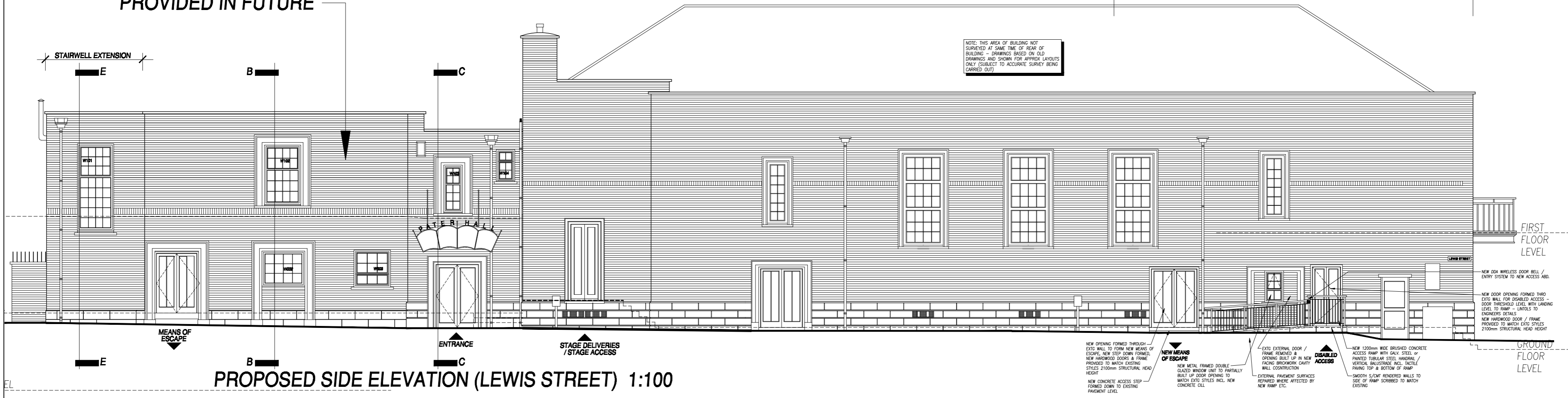

**PROPOSED SIDE ELEVATION (LEWIS STREET) 1:100**

**FUTURE - PHASE 2 WORKS TO REAR OF BUILDING - DETAILED DRAWINGS TO BE PROVIDED IN FUTURE**

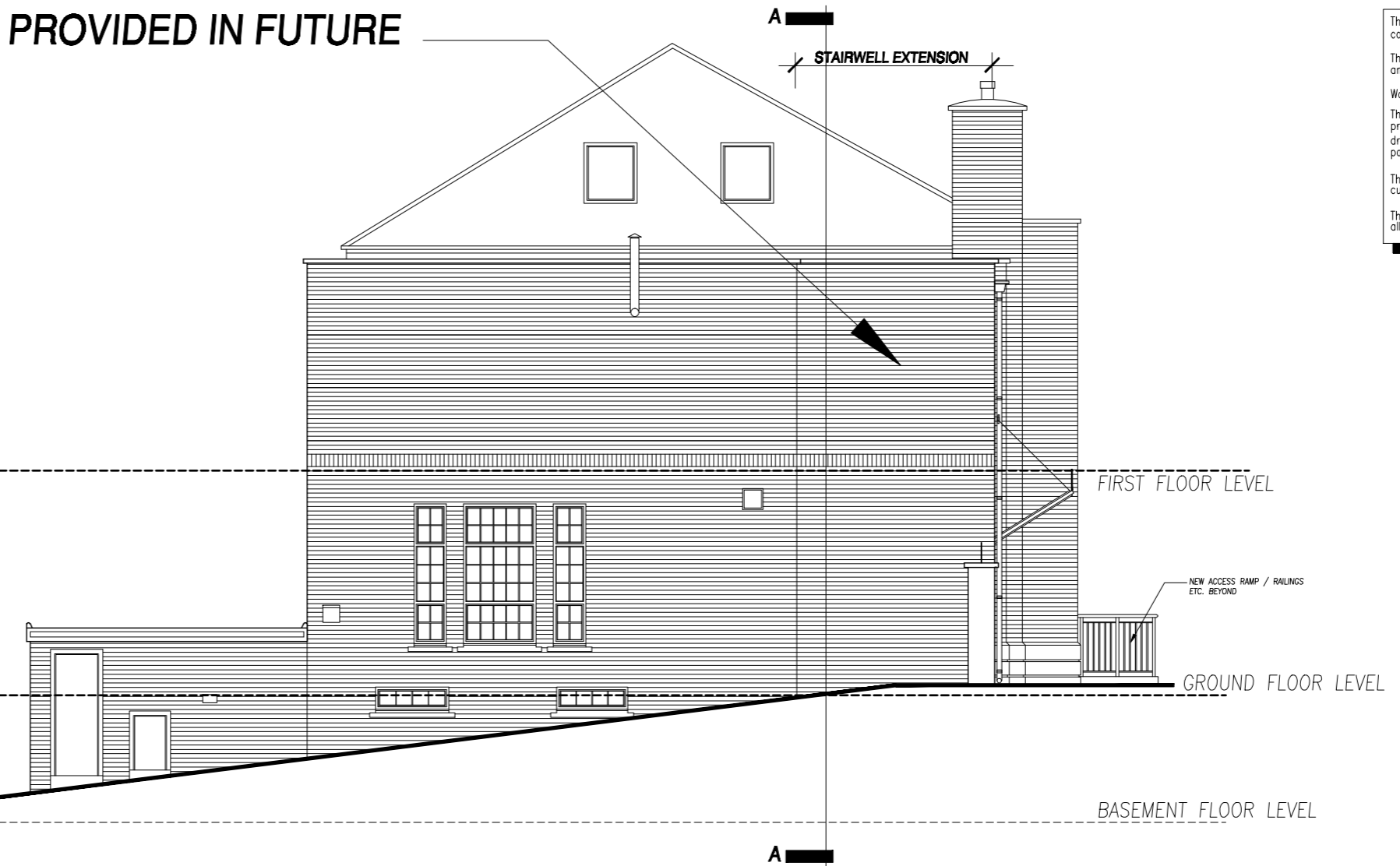

**PROPOSED REAR ELEVATION 1:100**

NOTE: EXTENT OF INTERNAL ALTERATIONS & NEW DISABLED ACCESS POINT / HALL MEANS OF ESCAPE - PHASE 1 WORKS ONLY

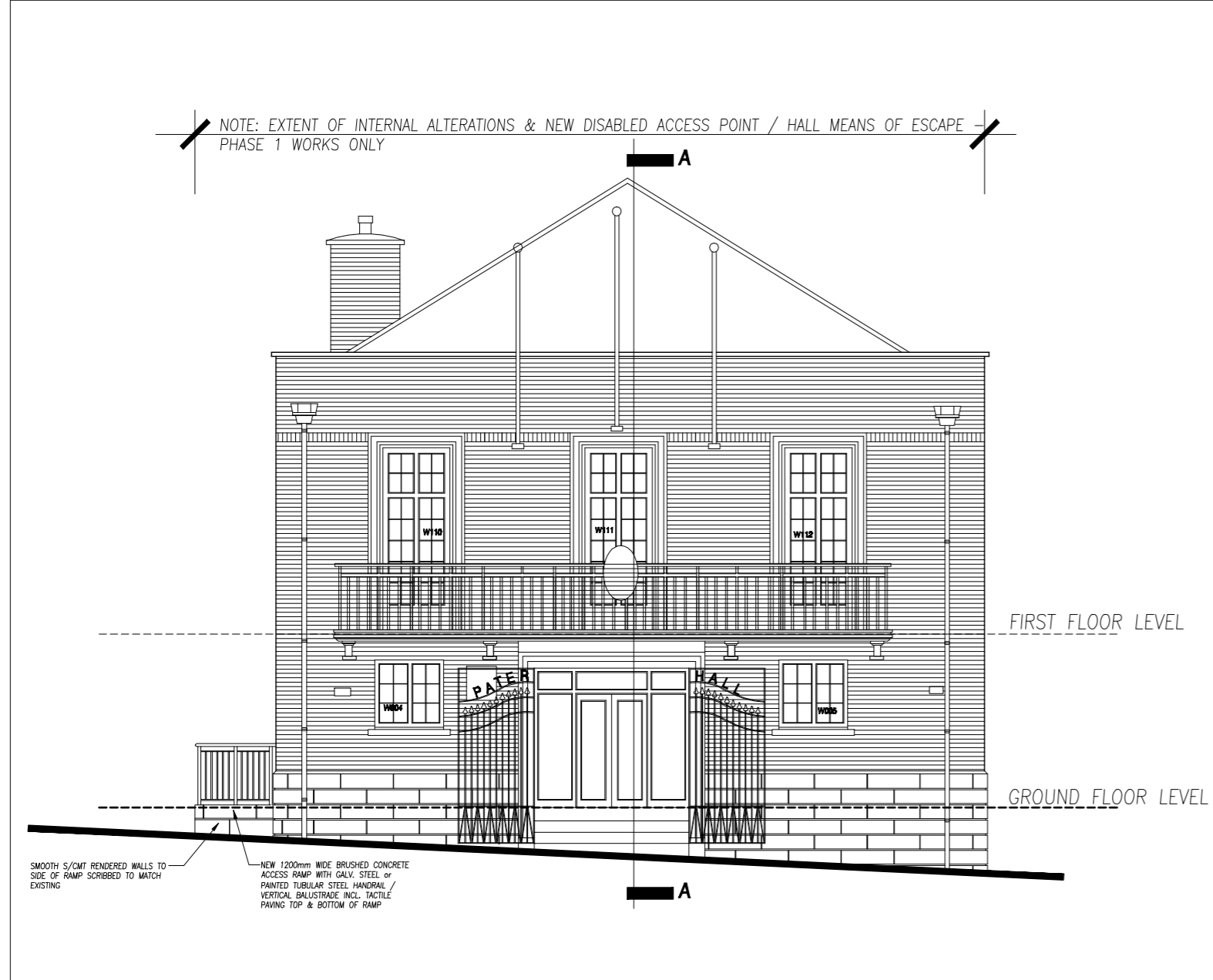

**PROPOSED FRONT ELEVATION (DIMOND STREET) 1:100**

These drawings and the copyright thereof are the sole property of the consultants and must not be reproduced without their written consent. The contractor is to check all levels and dimensions before work commences, and any discrepancies to be reported immediately to the consultants. Work to figured dimensions in preference to scaling. The contractor is expected to supply and do everything necessary for the proper execution of the works that may be reasonably inferred from the drawings and specification, whether referred to in detail or not, without extra payment in respect thereof. The finished building will require service maintenance in accordance with custom and practice and the manufacturers recommendations. The architects drawings are to be read in conjunction with the Engineers and all specialist manufacturers / suppliers drawings.

REVISIONS NOTES.		DATE	REV
© Pembroke Design Ltd 2010			
Drawn <b>PROPOSED ELEVATIONS</b>			
Project <b>PROPOSED ALTERATIONS WORKS TO THE PATER HALL, PEMBROKE DOCK.</b>			
Client <b>THE PATER HALL TRUST</b>			
<b>PEMBROKE DESIGN LIMITED</b>			
CHARTERED ARCHITECTS BUILDING SURVEYORS QUANTITY SURVEYORS PLANNING SUPERVISORS			
Designed <b>CB / GJS</b>	Scale <b>1:100</b>	CAD Ref <b>P1 SKETCH</b>	Job No <b>8261</b>
Drawn <b>CB</b>	Date <b>MAY 2010</b>	Checked by: <b>-</b>	Draw No <b>P1-P04</b>