

EXISTING OVERALL FIRST FLOOR PLAN

FUTURE - PHASE 2 WORKS TO REAR OF BUILDING - DETAILED DRAWINGS TO BE PROVIDED IN FUTURE

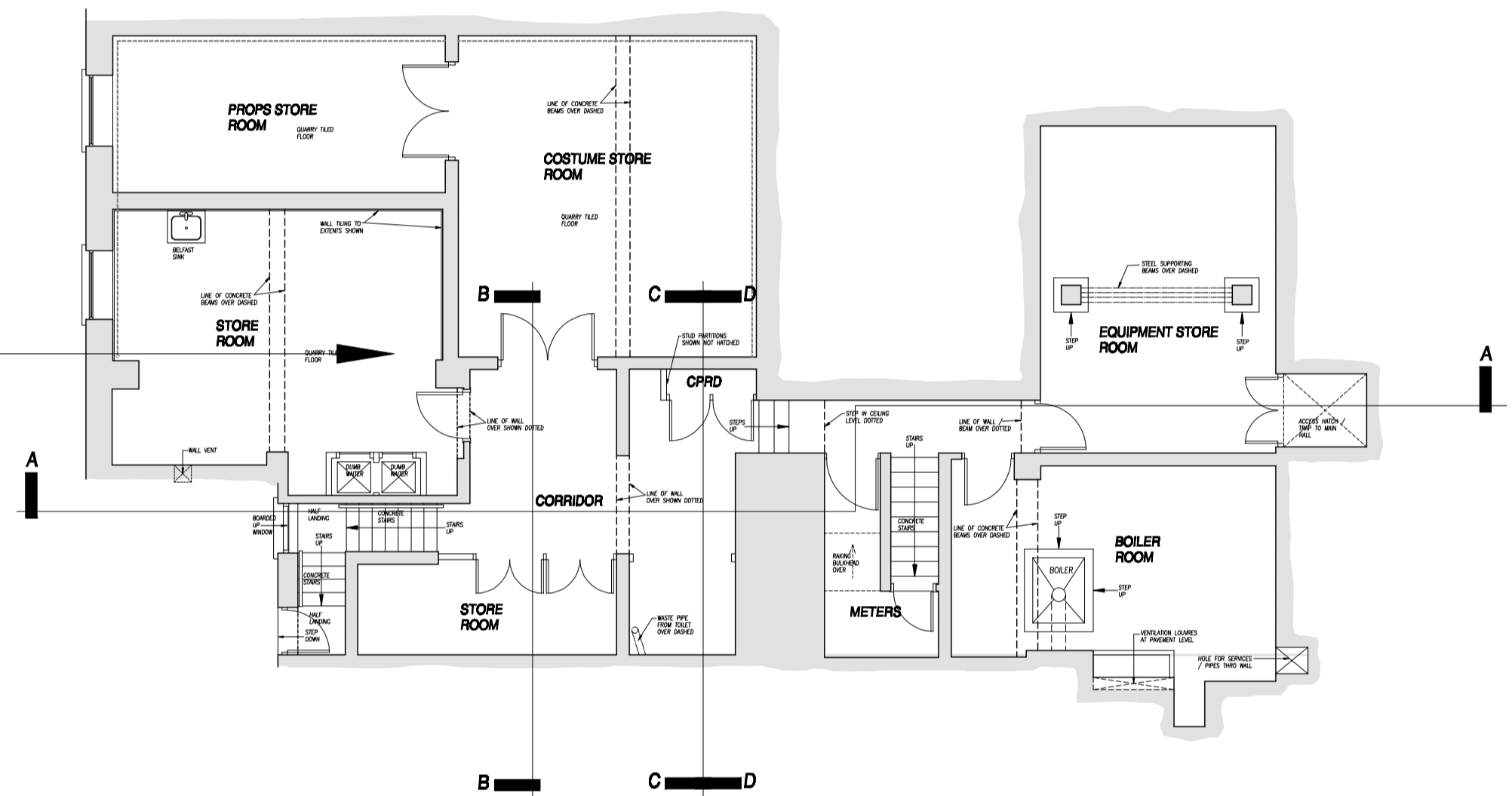

EXISTING BASEMENT FLOOR PLAN

NOTE: EMERGENCY LIGHTING SYSTEM, FIRE ALARM SYSTEM TO BE PROVIDED THROUGHOUT WHOLE OF BUILDING. REFER TO RUBYSHINE LTD. MECHANICAL AND ELECTRICAL LAYOUT DRAWINGS FOR DETAILS AND SPECIFICATIONS. CONTRACTOR TO ALLOW FOR GENERALLY MAKING GOOD / ISOLATED REPAIR WORKS AND RE-DECORATION OF THESE AREAS WHERE AFFECTED BY THESE WORKS.
NOTE: ZONING OF EXISTING HEATING SYSTEM AND INSTALLATION OF NEW HEATING TO NEW LOCATIONS / LAYOUTS TO RUBYSHINE LTD. DETAILS DRAWINGS & SPECIFICATIONS.

These drawings and the copyright thereof are the sole property of the consultants and must not be reproduced without their written consent. The contractor is to check all levels and dimensions before work commences, and any discrepancies to be reported immediately to the consultants. Work to figured dimensions in preference to scaling. The contractor is expected to supply and do everything necessary for the proper execution of the works that may be reasonably inferred from the drawings and specification, whether referred to in detail or not, without extra payment in respect thereof. The finished building will require service maintenance in accordance with custom and practice and the manufacturers recommendations. The architect's drawings are to be read in conjunction with the Engineers and all specialist manufacturers / suppliers drawings.

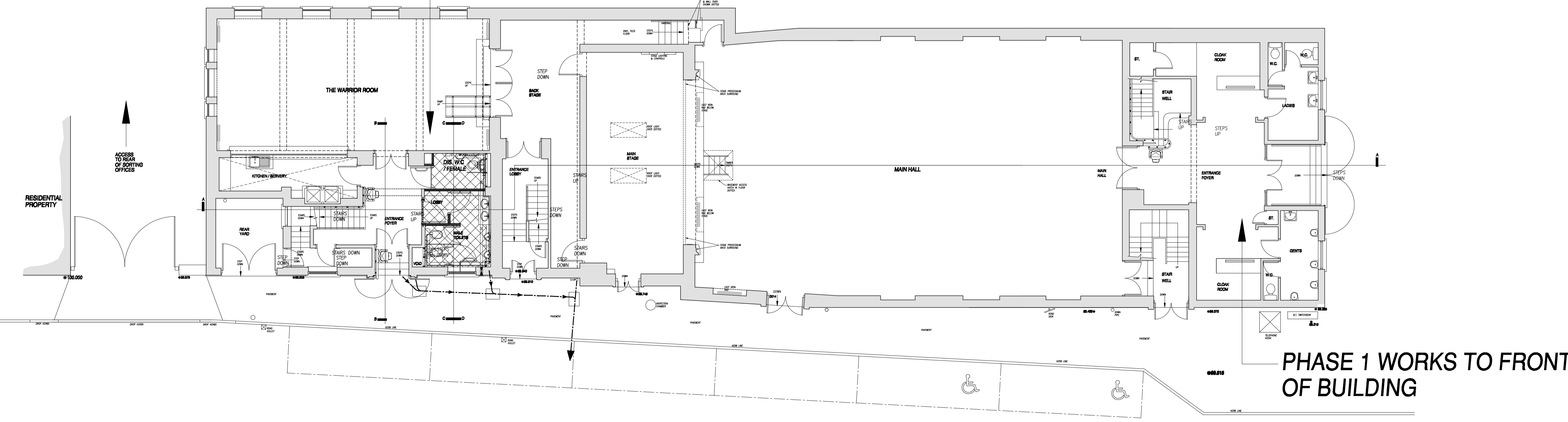

EXISTING OVERALL GROUND FLOOR PLAN

PHASE 1 WORKS TO FRONT OF BUILDING

REVISIONS NOTES.		DATE	REV
© Pembroke Design Ltd 2010			
EXISTING OVERALL FLOOR PLANS			
Project PROPOSED ALTERATION WORKS TO THE PATER HALL, DIMOND STREET, PEMBROKE DOCK.			
Client PATER HALL COMMUNITY TRUST			
PEMBROKE DESIGN LIMITED			
● HAVERFORDWEST 5-7 PICTON PLACE S81 2LE TEL: 01457 764135 FAX: 01457 764471 ○ PEMBROKE DOCK 16 MEYRICK STREET SA72 6UT TEL: 01646 681439 FAX: 01646 681563 ○ CARMARTHEN 26 SPILMAN STREET SA31 1LQ TEL: 01267 233612 FAX: 01267 233471			
Designed GJS / CB	Scale 1:100	Original Size A1	Job No. 8261
Drawn CB	Date MAY 2010	Checked by: -	Draw No. / Rev P1-E01