

EXISTING SECTION A-A

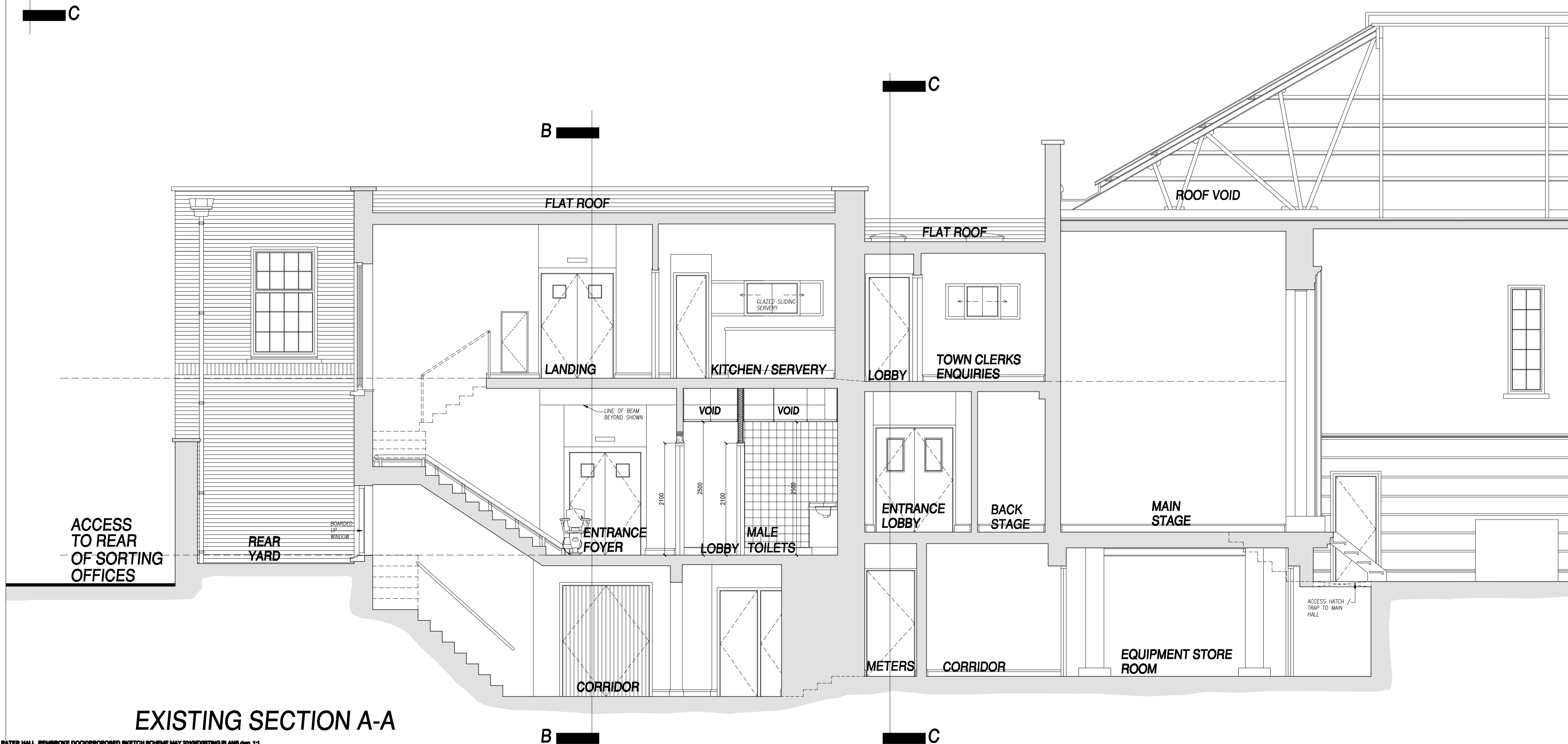

EXISTING SECTION A-A

REVISIONS NOTES.	DATE	REV
© Pembroke Design Ltd 2010		

EXISTING SECTION A-A
 Project
PROPOSED ALTERATION WORKS TO THE PATER HALL, DIMOND STREET, PEMBROKE DOCK.
 Client
PATER HALL COMMUNITY TRUST

PEMBROKE DESIGN
 L I M I T E D

5-7 PICTON PLACE
 S481 2LE
 TEL: 01457 764135
 FAX: 01457 764471

16 MEYRICK STREET
 S472 6UT
 TEL: 01646 683439
 FAX: 01646 681563

26 SPLIMAN STREET
 S431 1LQ
 TEL: 01267 233612
 FAX: 01267 233471

These drawings and the copyright thereof are the sole property of the consultants and must not be reproduced without their written consent.
 The contractor is to check all levels and dimensions before work commences, and any discrepancies to be reported immediately to the consultants.
 Work to figured dimensions in preference to scaling.
 The contractor is expected to supply and do everything necessary for the proper execution of the works that may be reasonably inferred from the drawings and specification, whether referred to in detail or not, without extra payment in respect thereof.
 The finished building will require service maintenance in accordance with custom and practice and the manufacturers recommendations.
 The architects drawings are to be read in conjunction with the Engineers and all specialist manufacturers / suppliers drawings.

Designed GJS / CB	Scale 1:50	Original Size A1	Job No. 8261
Drawn CB	Date MAY 2010	Checked by: -	Draw No. / Rev P1-E02