

PROPOSED OVERALL FIRST FLOOR PLAN 1:100

FUTURE - PHASE 2 WORKS TO REAR OF BUILDING - DETAILED DRAWINGS TO BE PROVIDED IN FUTURE

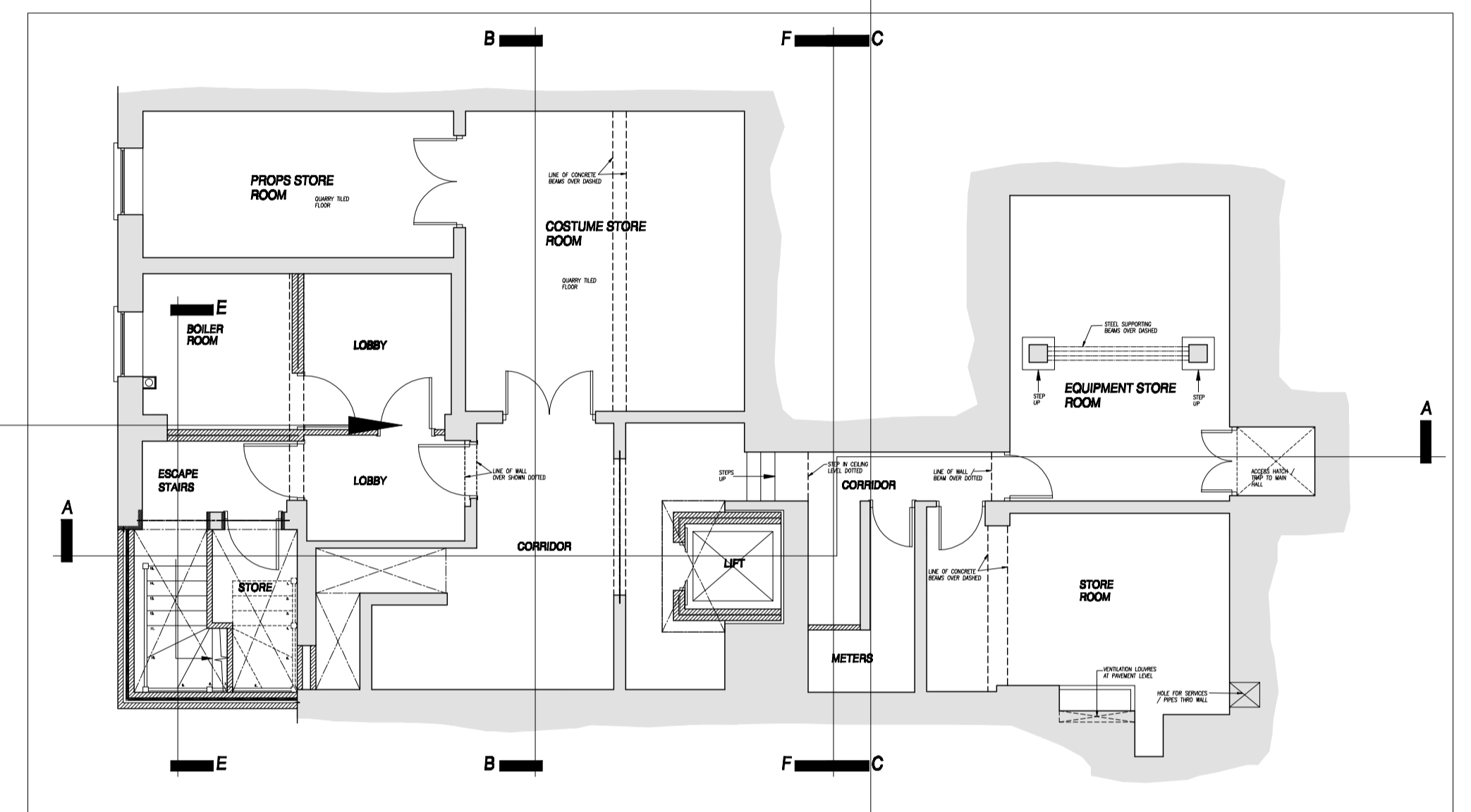

PROPOSED BASEMENT FLOOR PLAN 1:100

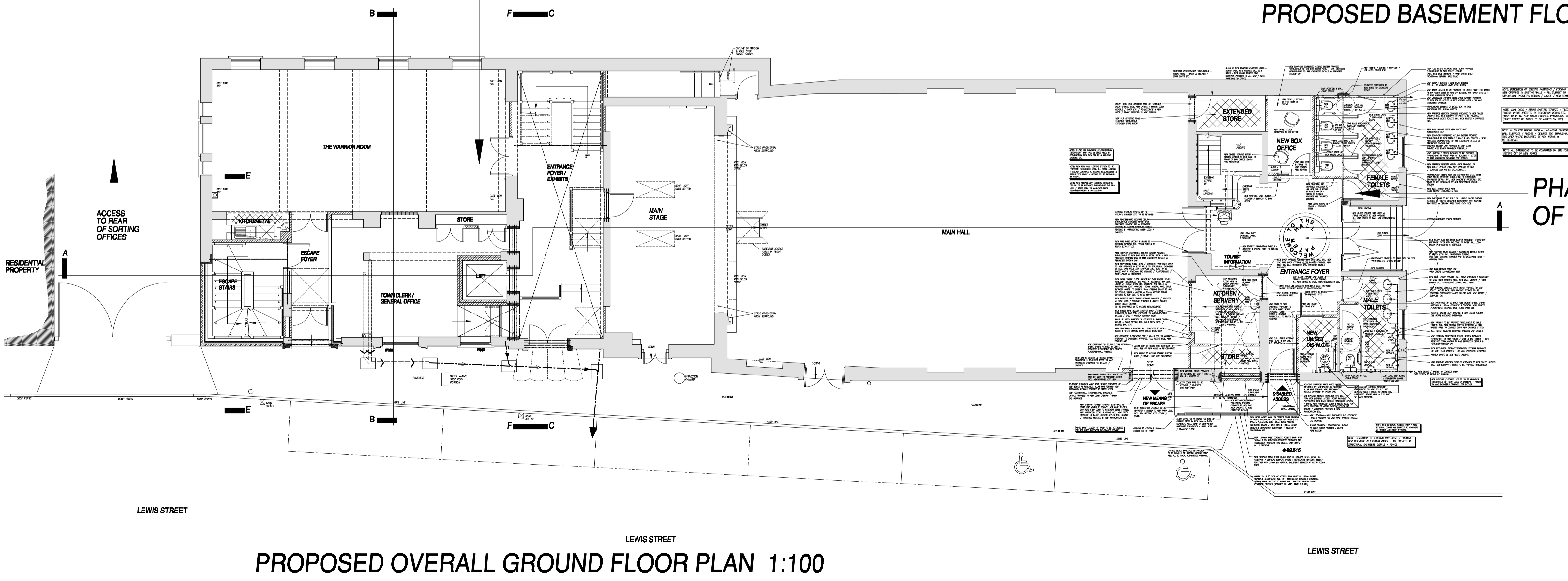

PROPOSED OVERALL GROUND FLOOR PLAN 1:100

REVISIONS NOTES.		DATE	REV
© Pembroke Design Ltd 2010			
Drawn			
<b>PROPOSED OVERALL SKETCH FLOOR PLANS</b>			
Project			
<b>PROPOSED ALTERATION WORKS TO THE PATER HALL, PEMBROKE DOCK.</b>			
Client			
<b>THE PATER HALL TRUST</b>			
<b>PEMBROKE DESIGN</b>			
L I M I T E D			
• HANEFORDWEST 5/7 PICTON PLACE SMT 212 TEL: 01437 784135 FAX: 01437 784471 west@pembrokedesign.co.uk	◦ PEMBROKE DOCK 16 MEYBOCK STREET SMT 110 TEL: 01684 683439 FAX: 01684 681563 pdoc1@pembrokedesign.co.uk	◦ CARMARTHEN 26 SPILMAN STREET SMT 110 TEL: 01267 233612 FAX: 01267 233471 com@pembrokedesign.co.uk	CHARTERED ARCHITECTS BUILDING SURVEYORS QUANTITY SURVEYORS C D W CORPORATORS
Designed <b>CB / GJS</b>	Scale <b>1:100</b>	Original Size <b>A1</b>	Job No <b>8261</b>
Drawn <b>CB</b>	Date <b>MAY 2010</b>	Checked by	Draw No Rev <b>OA-01</b>